

THREE LANES

- Three lanes all the time
- Improves I-475 Congestion
- Improves I-475 Safety
- Wider Median Shoulder than existing (can be used to maintain traffic when crashes occur)
- Meets Purpose and Need
- 13 properties impacted
- New retaining and noise walls require additional right of way (new noise wall areas would be evaluated and, if able to move forward, then communities would vote)
- Potential westbound Talmadge Road exit ramp shift due to wider I-475 pavement
 - Jamesway Dr impacted north and east of new Talmadge Rd ramp
- **FEASIBLE ALTERNATIVE - RECOMMENDED**
- \$136M with new pavement top
- \$154M with new pavement top and pavement base

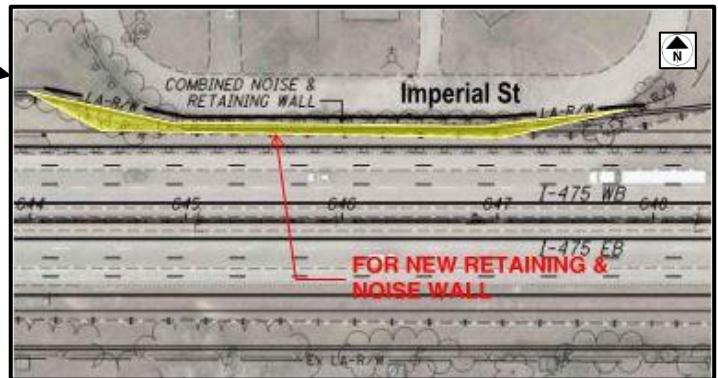

Potential Right of way impacts

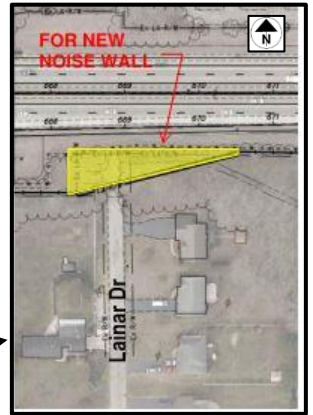
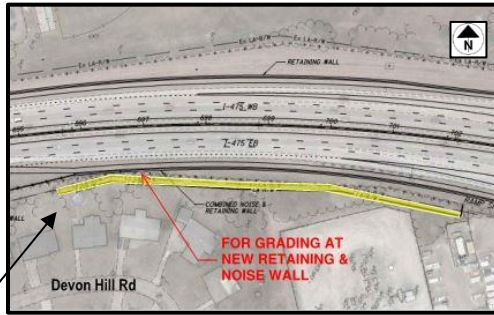